



Definitions

- CBE: Clinical Breast Exam
- BSE: Breast Self Exam
- BIRADS: Breast Imaging Reporting and Data System, a system that scores findings on breast imaging

Recommendations for Screening at YKHC

- Mammogram: start at age 40 and rescreen Q2 years until age 74 depending on patient's health.
- Routine CBE or BSE can be done at patient/provider discretion but are not recommended.

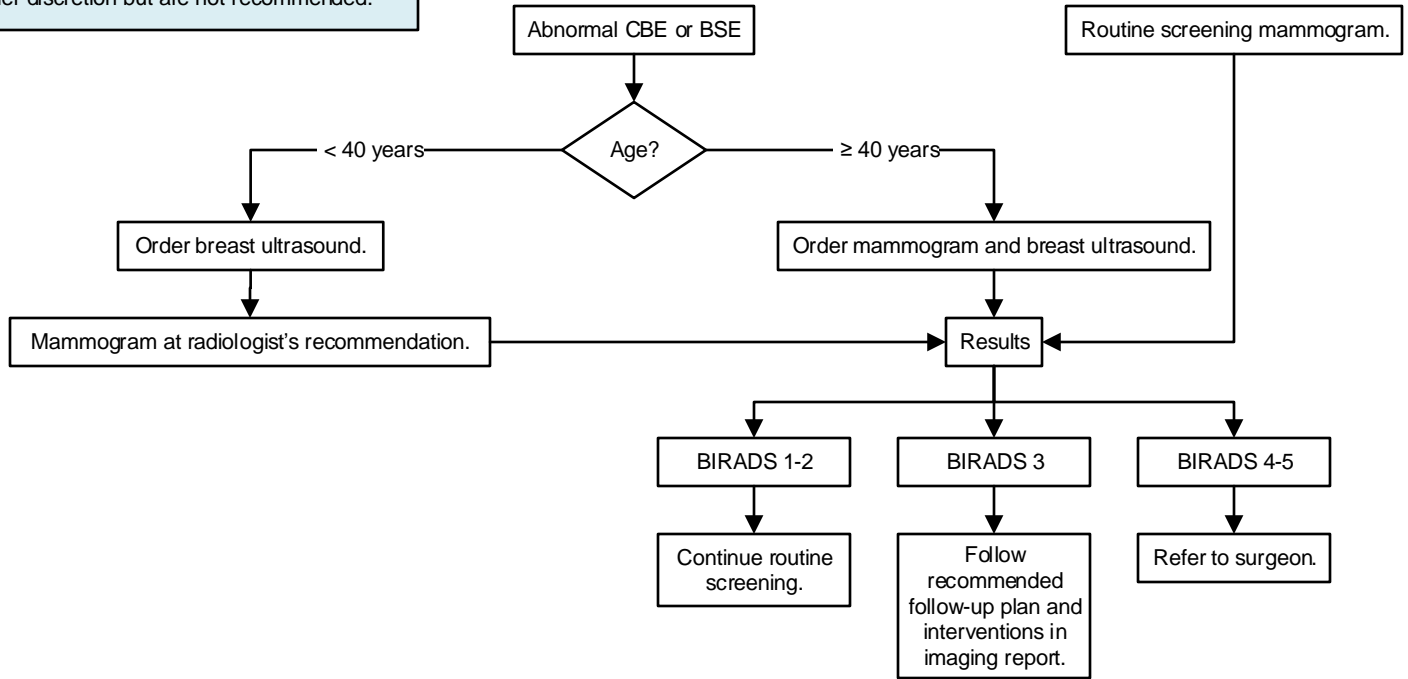

This guideline is designed for the general use of most patients but may need to be adapted to meet the special needs of a specific patient as determined by the medical practitioner.

Approved by Clinical Guideline Committee 1/11/23.

If comments about this guideline, please contact David.Compton@ykhc.org.