Suspected Child/Adolescent Sexual Abuse Procedure

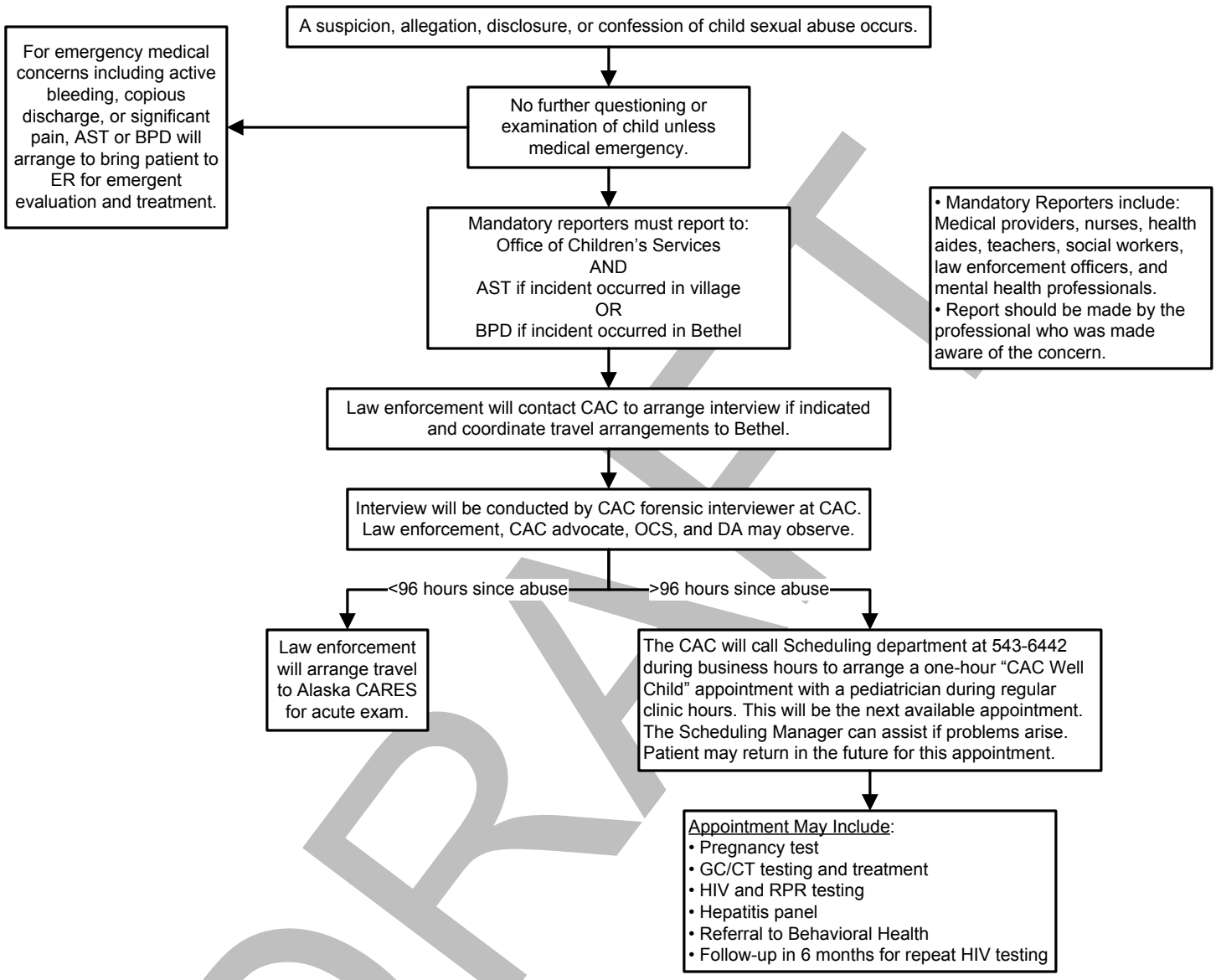

DRAFT

Phone Numbers
Office of Children's Services (OCS): 543-3141
Alaska State Troopers (AST): 543-2294
Bethel Police Department (BPD): 543-3781
Child Advocacy Center (CAC): 543-3144 or 543-3456

This guideline is designed for the general use of most patients but may need to be adapted to meet the special needs of a specific patient as determined by the medical practitioner.