IV Iron
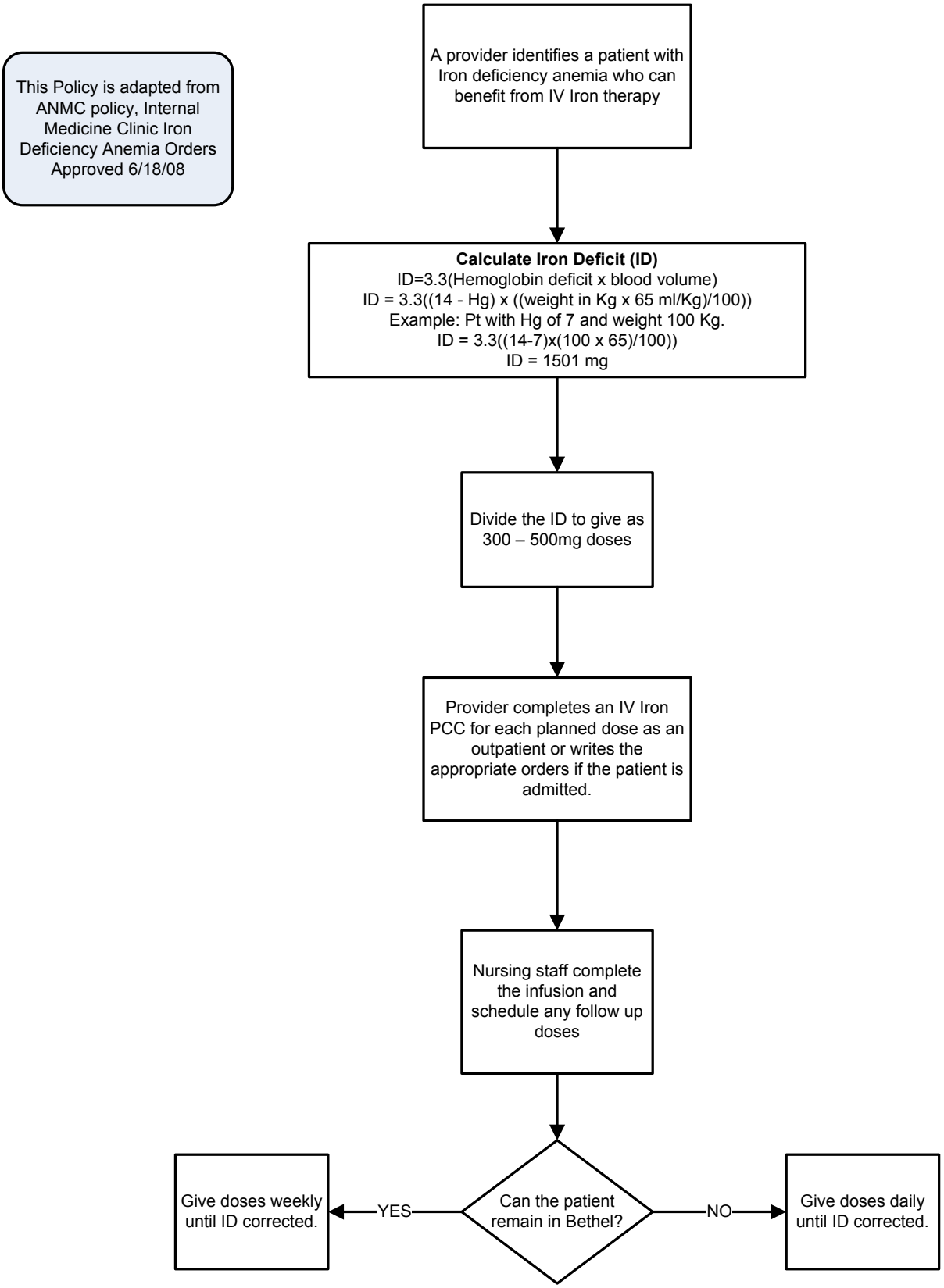
MSEC reviewed and approved 06/22/11