Yukon-Kuskokwim HEALTH CORPORATION

Clinical Guideline

Neonatal Jaundice

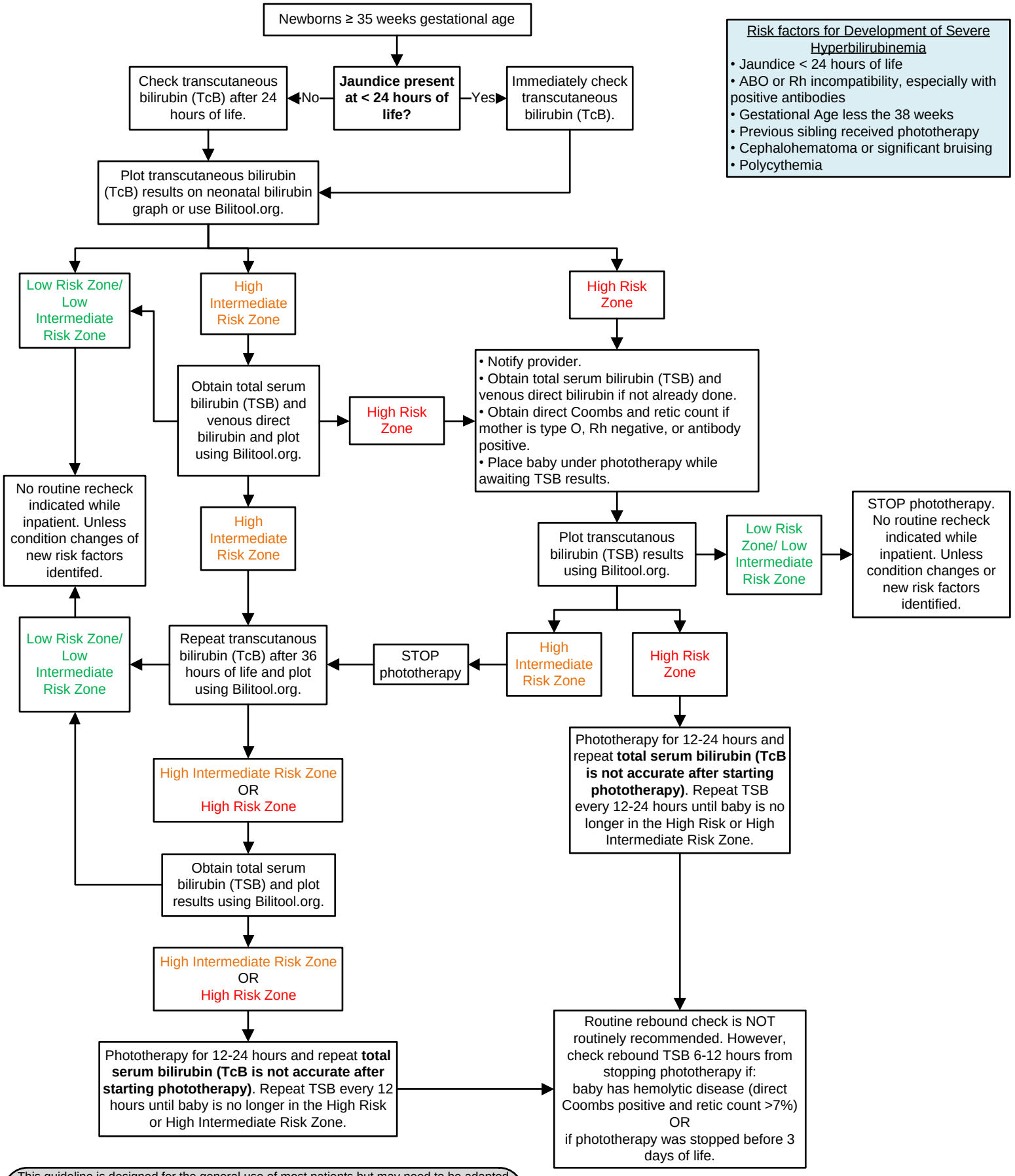

This guideline is designed for the general use of most patients but may need to be adapted to meet the special needs of a specific patient as determined by the medical practitioner.
Approved by MSEC 6/1/19.
If comments about this guideline, please contact Jennifer_Prince3@ykhc.org.