Yukon-Kuskokwim HEALTH CORPORATION

Clinical Guideline

Anemia in Pregnancy

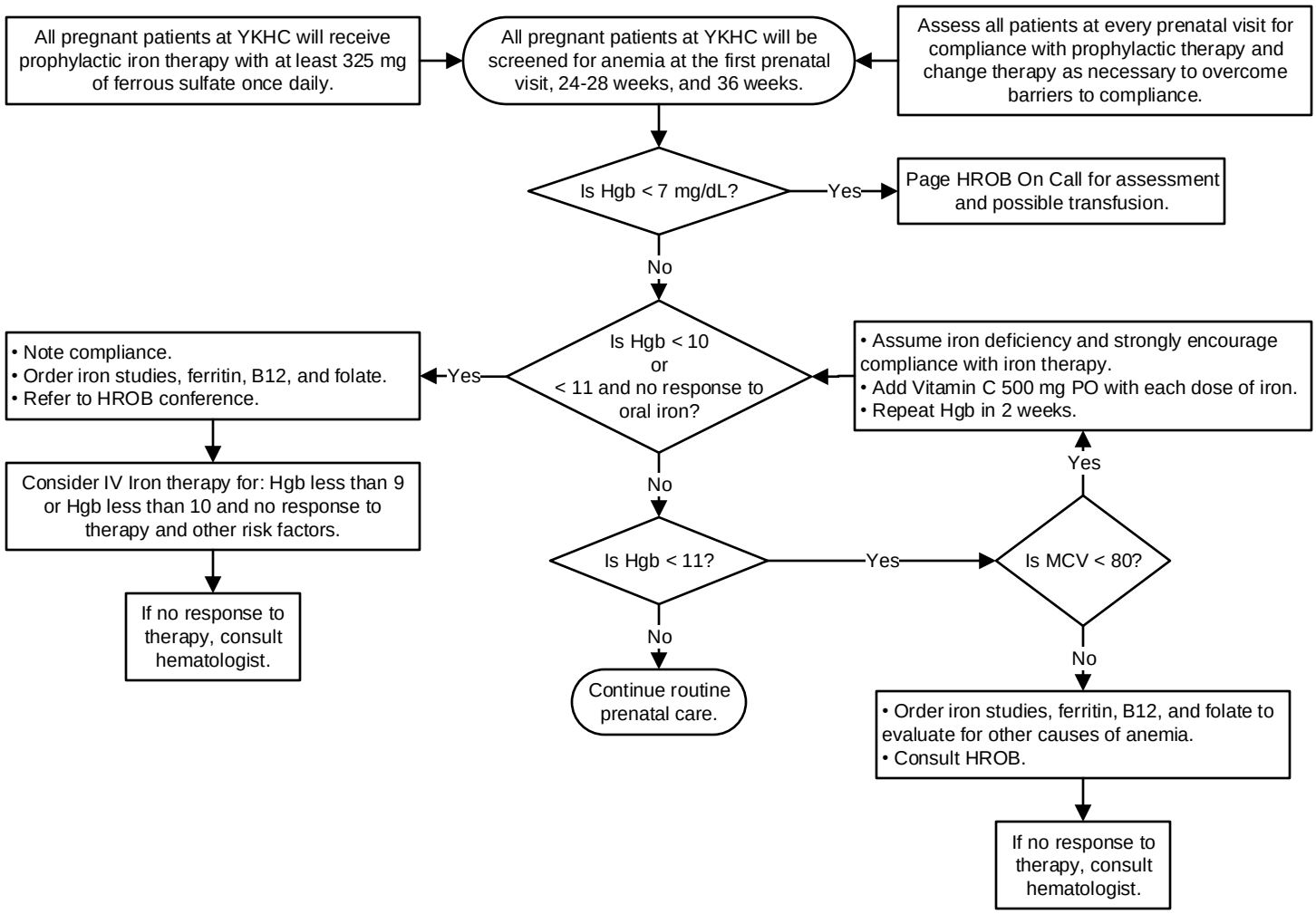

This guideline is designed for the general use of most patients but may need to be adapted to meet the special needs of a specific patient as determined by the medical practitioner. Approved by MSEC 5/4/21. Click **here** to see the supplemental resources for this guideline.
If comments about this guideline, please contact Ellen_Hodges@ykhc.org.